

**PLEASE FOLLOW THESE RULES:**

1. Speed limit 45 miles per hour.
2. Stay on designated trails while traveling through restricted areas.
3. Pack out all litter.
4. Be aware of oncoming traffic - KEEP RIGHT, two-way traffic.
5. DON'T DRINK and DRIVE!
6. Beware of moose, elk, and bison on trails.

**USDA Forest Service**

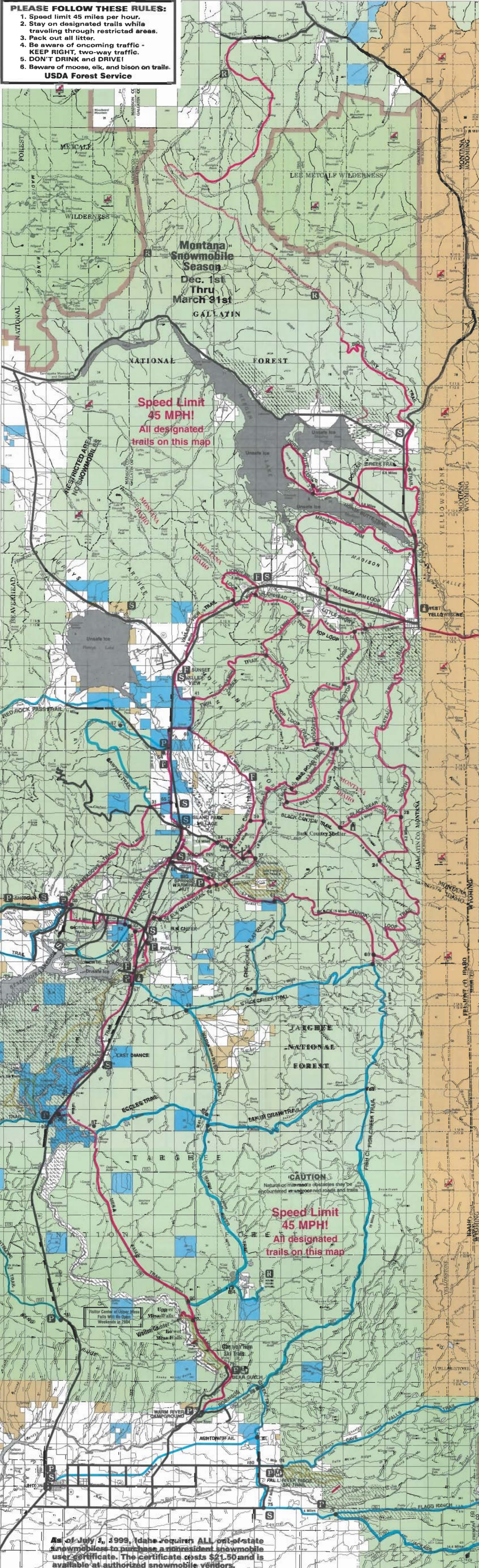

**LEGEND**

- Forest Service Rental Cabins
- Services (Phone-Food-Gas)
- Food
- Ranger District Office
- Trailhead
- Parking Area
- Numbered Junction
- Plowed Roads
- Groomed Snowmobile Trail
- Infrequently Groomed Snowmobile Trail
- Ungroomed Snowmobile Trail
- Cross-Country Ski Trail
- National Forests
- Bureau of Land Management
- State
- Wilderness
- Restricted Area
- Private Land
- National Park

ALL OPEN WATER IN FREMONT COUNTY IS CLOSED TO SNOWMOBILING

**LEGEND**

- Forest Service Rental Cabins
- Services (Phone-Food-Gas)
- Food
- Ranger District Office
- Trailhead
- Parking Area
- Numbered Junction
- Plowed Roads
- Groomed Snowmobile Trail
- Infrequently Groomed Snowmobile Trail
- Ungroomed Snowmobile Trail
- Cross-Country Ski Trail
- National Forests
- Bureau of Land Management
- State
- Wilderness
- Restricted Area
- Private Land
- National Park

ALL OPEN WATER IN FREMONT COUNTY IS CLOSED TO SNOWMOBILING

IT IS RECOGNIZED THAT THERE ARE INHERENT RISKS TO THE SPORT OF SNOWMOBILING AND THE PRUDENT SNOWMOBILER SHOULD BE AWARE OF SUCH RISKS AND TAKE NECESSARY PRECAUTIONS.

**CAUTION**  
Natural or man-made obstacles may be encountered on ungroomed trails.

**CAUTION**  
Natural or man-made obstacles may be encountered on ungroomed trails.

As of July 1, 1999, Idaho requires ALL out-of-state snowmobilers to purchase a non-resident snowmobile user certificate. The certificate costs \$21.50 and is available at authorized snowmobile vendors.

**Speed Limit 25 MPH In Parkway**