

# OSSO ORGANIZATIONAL CHART

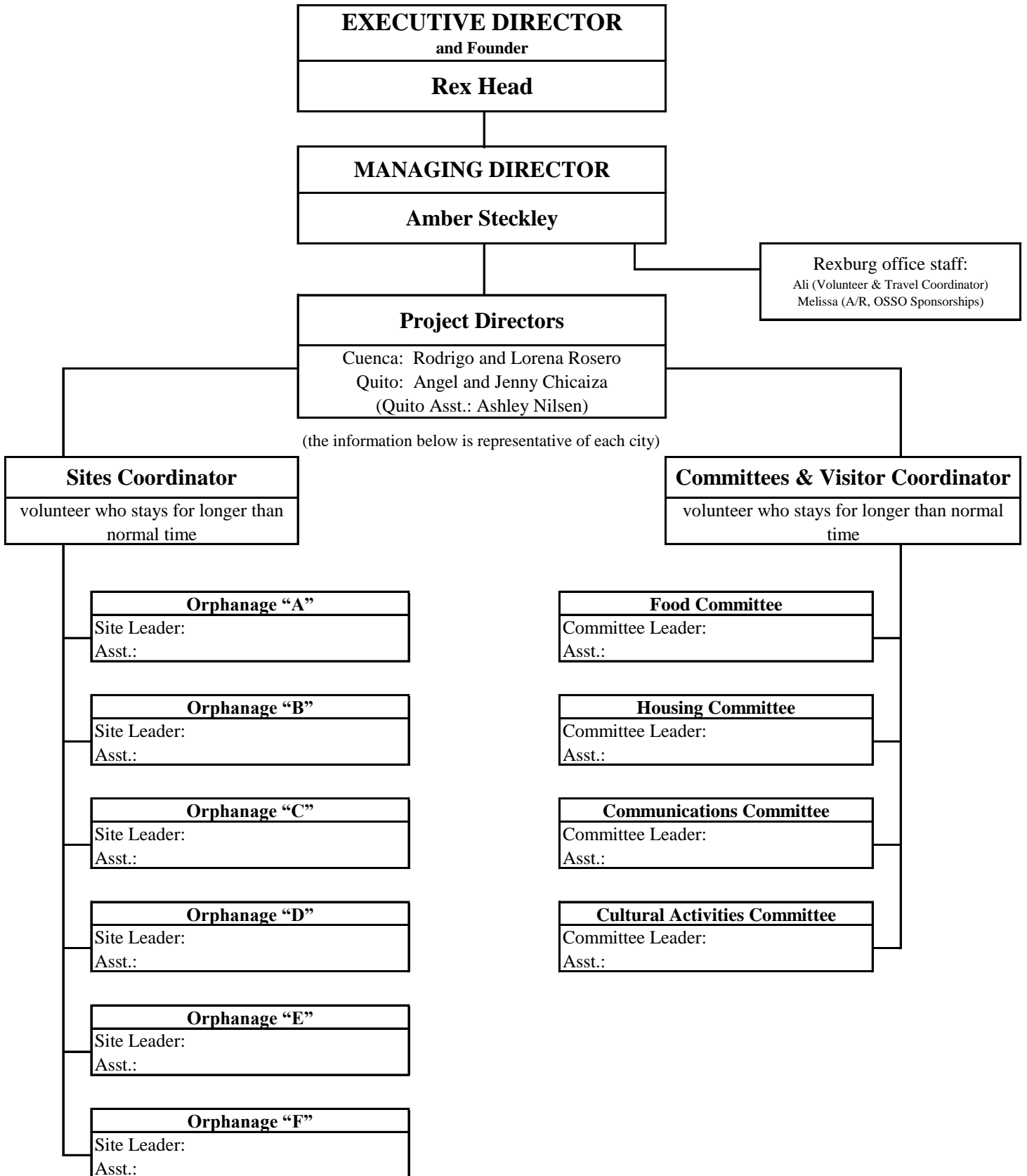

**EXECUTIVE DIRECTOR**  
and Founder  
**Rex Head**

**MANAGING DIRECTOR**  
**Amber Steckley**

Rexburg office staff:  
Ali (Volunteer & Travel Coordinator)  
Melissa (A/R, OSSO Sponsorships)

**Project Directors**  
Cuenca: Rodrigo and Lorena Rosero  
Quito: Angel and Jenny Chicaiza  
(Quito Asst.: Ashley Nilsen)

**Sites Coordinator**  
volunteer who stays for longer than  
normal time

**Committees & Visitor Coordinator**  
volunteer who stays for longer than normal  
time

**Orphanage "A"**  
Site Leader:  
Asst.:

**Food Committee**  
Committee Leader:  
Asst.:

**Orphanage "B"**  
Site Leader:  
Asst.:

**Housing Committee**  
Committee Leader:  
Asst.:

**Orphanage "C"**  
Site Leader:  
Asst.:

**Communications Committee**  
Committee Leader:  
Asst.:

**Orphanage "D"**  
Site Leader:  
Asst.:

**Cultural Activities Committee**  
Committee Leader:  
Asst.:

**Orphanage "E"**  
Site Leader:  
Asst.:

**Orphanage "F"**  
Site Leader:  
Asst.: