

CERTIFIED SURVEY MAP

SHEET TOP 2

All of Lot Sixteen (16), Block One (1) and all of Outlot One (1), Block One (1) of Westminster Place, being a part of the NW1/4 of the NW1/4, of Section 23, Township 11 North, Range 19 East, situated in the City of West Bend, Washington County, Wisconsin.

Containing 20,076 square feet/0.461 acres of land, more or less.

LEGEND:

- DENOTES 1-1/4" O.D. X 24" LONG IRON PIPE SET, WEIGHING 1.68 LBS./LINEAL FT.
- DENOTES 1-1/4" O.D. IRON PIPE FOUND
- DENOTES 2-3/8" O.D. IRON PIPE FOUND

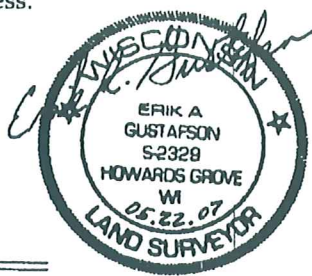

NORTH REFERENCED TO THE WISCONSIN COORDINATE SYSTEM SOUTH ZONE, NAD 27, THE NORTH LINE OF THE NW 1/4 OF SECTION 23-11-19, BEARING S89°39'01"E. SCALE: 1"=40'

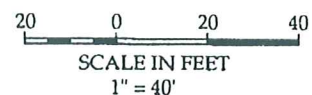

CURVE DATA

C1	C2	C3
Δ=07°23'24"	Δ=03°31'33"	Δ=03°51'51"
R=1367.00	R=1367.00	R=1367.00
L=176.31	L=84.12	L=92.19
CH=176.19	CH=84.11	CH=92.17
CHB=N78°20'01"W	CHB=N76°24'05.5"W	CHB=N80°05'47.5"W
TAN. IN=N82°01'43"W	TAN. IN=N78°09'52"W	TAN. IN=N82°01'43"W
TAN. OUT=N74°38'19"W	TAN. OUT=N74°38'19"W	TAN. OUT=N78°09'52"W

N.1/4 CORNER SEC.23-11-19 (BRASS CAP IN CONC.)
 Y. 519,978.89
 X. 2,480,632.28

Note: A minimum lot length variance for Lot 2, was approved by the City of West Bend Plan Commission as detailed in the May 01, 2007 Plan Commission Minutes.

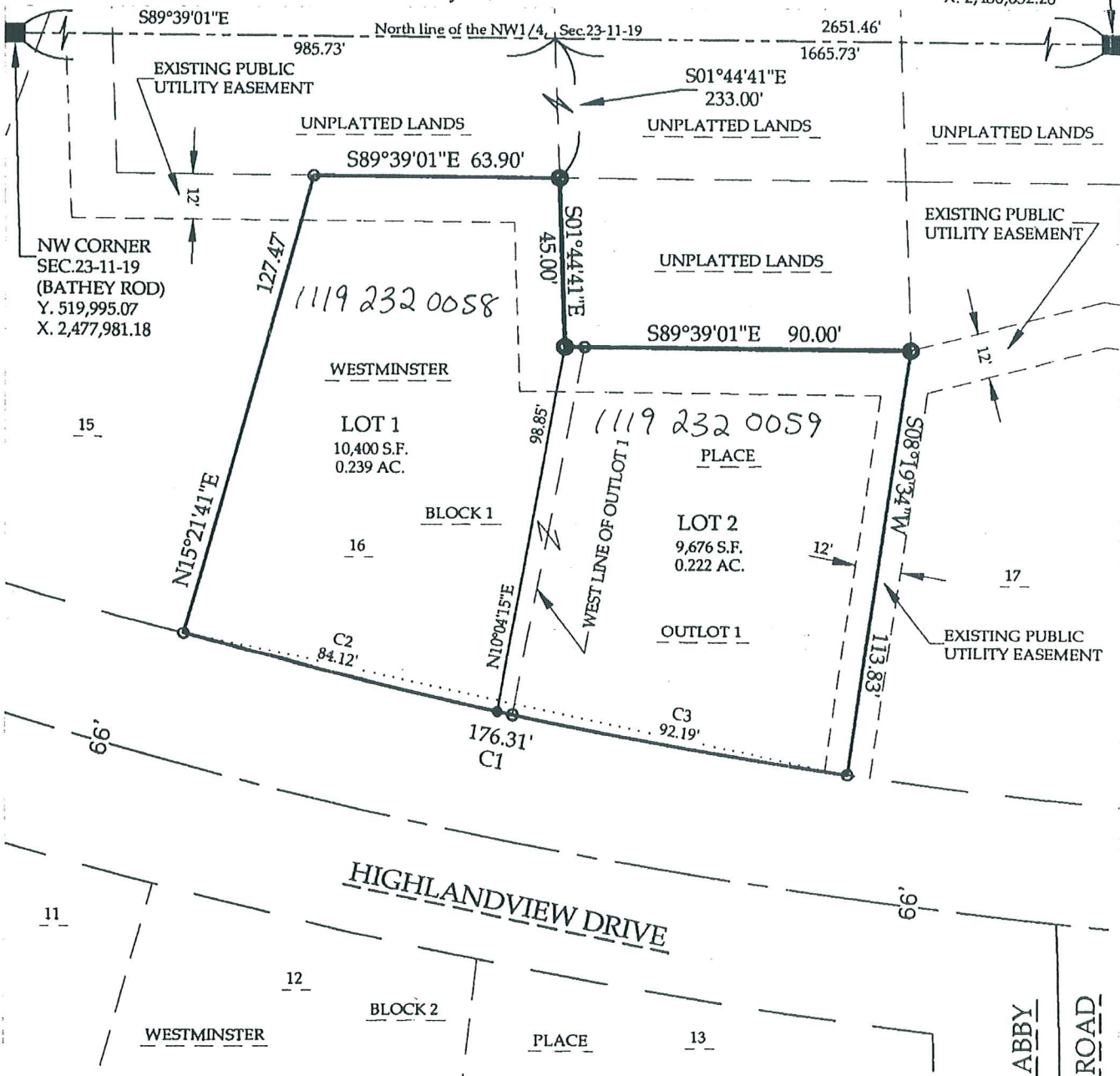

CSM 6169 VOL 46 PAGE 104

DOC# 1162859

S:\Wash_Co\W_Bend\Priv\07764-WestminsterPlace\Survey\764sr.dwg 5/22/2007 4:06 PM